

20m - HPMV Truck and Trailer
 Overall Length 20.236m
 Overall Width 2.550m
 Overall Body Height 4.250m
 Min Body Ground Clearance 0.373m
 Track Width 2.550m
 Lock-to-lock time 6.00s
 Max Steering Angle (Virtual) 43.00°

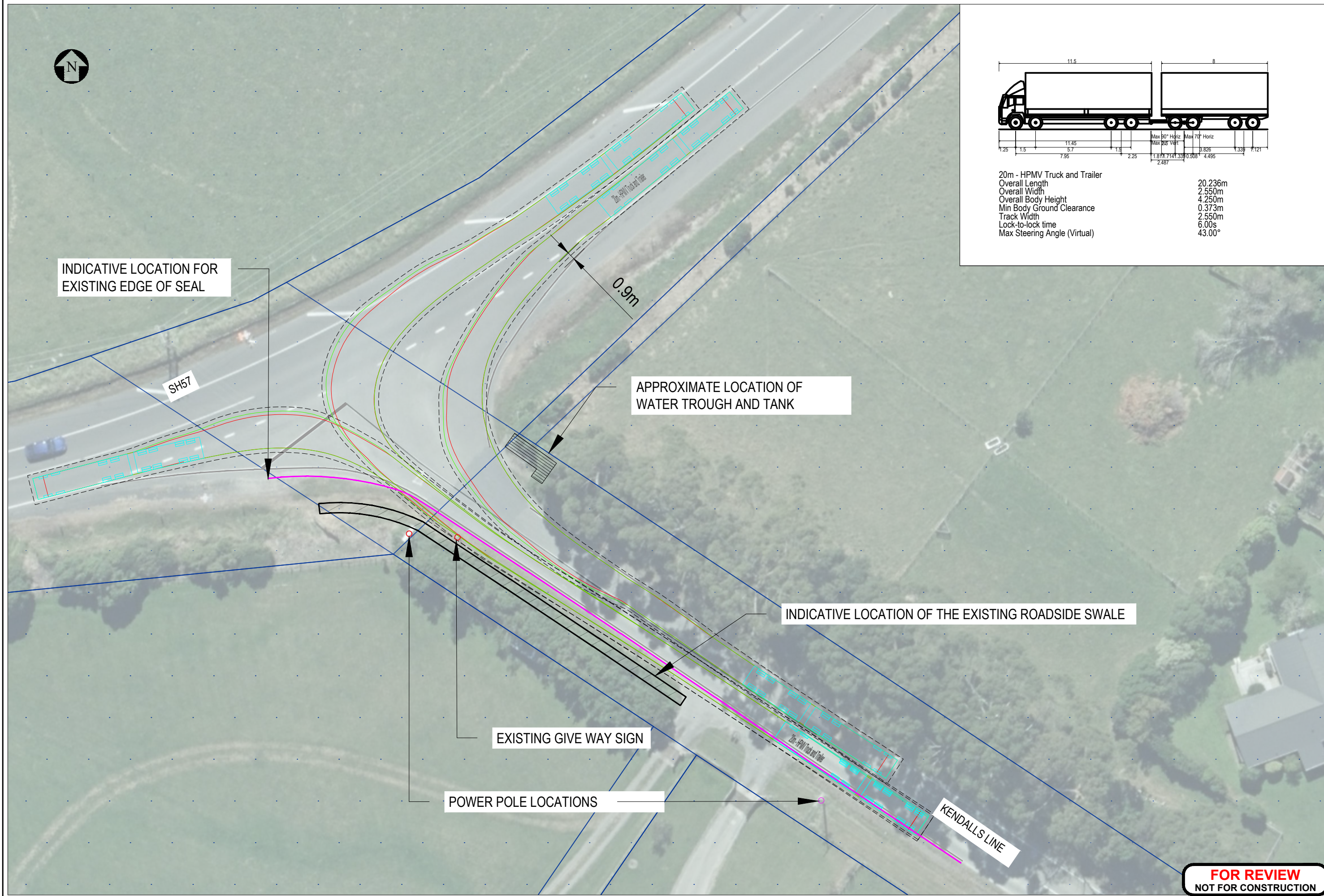

FOR REVIEW
NOT FOR CONSTRUCTION

No.	Revision	By	Chk	Appd	Date
B	FOR REVIEW	TL	PA	JP	30.05.23
A	FOR INFORMATION	TL	PA	JP	16.05.23

Original Scale (A1)	Design	T.LIN	16.05.23	Approved For Construction*
1:200	Drawn	T.LIN	16.05.23	
Reduced Scale (A3)	Design Verifier	J.PHILLIPS	16.05.23	
1:400	Dwg Check	P.AUGUSTINE	16.05.23	



Client: HIROCK LIMITED

Project: LINTON QUARRY

Title: VEHICLE TRACKING TRUCK AND TRAILER EXISTING ARRANGEMENT

Discipline: TRANSPORT ADVISORY
 Drawing No: 3823296-TA-1003
 Rev: B



EXISTING GIVE WAY SIGN IS APPROX. 1.5m FROM THE EDGE LINE AND NEEDS TO BE RELOCATED.
 AN ADVANCED GIVE WAY WARNING SIGN SHOULD BE INSTALLED 160m AHEAD OF THE RG-6 GIVE WAY SIGN IF THE RELOCATED GIVE WAY SIGN IS NOT CLEARLY VISIBLE TO APPROACHING VEHICLE DRIVERS OVER A DISTANCE OF 120m.

RETAIN AND RE-PAINT EXISTING LIMIT LINE, CENTRE LINE AND GIVE WAY MARKINGS

INDICATIVE LOCATION FOR EXISTING EDGE OF SEAL

APPROXIMATE LOCATION OF WATER TROUGH AND TANK

APPROXIMATE EXTENT OF VEGETATION TRIMMING WITHIN ROAD RESERVE

POTENTIAL EXTENT OF SHOULDER WIDENING BASED ON VEHICLE TRACKING. VEGETATION ON THE SOUTHERN SIDE OF THE ROAD TO BE TRIMMED.

INDICATIVE LOCATION OF THE EXISTING ROADSIDE SWALE. SHOULDER WIDENING WILL REQUIRE REALIGNMENT OF THE SWALE - REINSTATED TO CURRENT CONDITION.

RETAIN AND RE-PAINT EXISTING EDGE LINE

1.7m

2.0m

POWER POLE LOCATIONS

KENDALLS LINE

SH57

FOR REVIEW
NOT FOR CONSTRUCTION

No.	Revision	By	Chk	Appd	Date
A	FOR REVIEW	TL	PA	JP	30.05.23

Original Scale (A1)	Design	Drawn	Design Date	Approved For Construction*
1:200	T.LIN	T.LIN	29.05.23	
Reduced Scale (A3)	Design	Drawn	Design Date	Approved For Construction*
1:400	J.PHILLIPS	J.PHILLIPS	30.05.23	
	P.AUGUSTINE	P.AUGUSTINE	30.05.23	



Client: HIROCK LIMITED

Project: LINTON QUARRY

Title: KENDALLS LINE/SH57 INTERSECTION PROPOSED IMPROVEMENTS

Discipline: TRANSPORT ADVISORY
 Drawing No: 3823296-TA-1005
 Rev: A