



LOT 1
2.4ha

2.4ha

PROPOSED
HOUSE SITE
2326m²

PROPOSED RESIDENTIAL DEVELOPMENT

PROPOSED RESERVE

PROPOSED
HOUSE SITE
1861m²

PROPOSED
RESIDENTIAL
DEVELOPMENT

PROPOSED ROAD

LOT 2
1.7ha

LOT 1
2.4ha

LOT 2
1.7ha

LOT 3
4.6ha

RURAL AREA B

JOIN LINE

JOIN LINE

A1

ORIGINAL SIZE mm

50

100

200

300



J:\2002\21212018 PN Industrial & Residential Subdivision Valley Views_KBJ05 Surveying Drawings\Stage 9\212018 - Stage 9 Rural Residential Areas.dwg 1/16/2024 10:59 a.m.

1	ISSUED FOR APPROVAL	15/01/24
Rev	Details	Drawn Date

The Contractor shall check all dimensions on site.

71 Pitt Street, PO Box 600 Palmerston North
06 356 7000 info@resonant.co.nz
www.resonant.co.nz

Resonant Consulting Ltd copyright:
Under no circumstances shall this drawing be reproduced, without prior permission given in writing. The adequacy of the design as indicated on the drawings shall be read in conjunction with and subject to the relative specifications and design assumptions in the calculations and reports for this project.

PROPOSED DEVELOPMENT
PLAN CHANGE G
TURITEA ROAD, PALMERSTON NORTH

RURAL AREA B EXISTING CONTOURS
PNIRD

	Initials	Date

DO NOT SCALE, If in doubt ask for dimensions		
Scales A1	Scales A3	Job No.
1:500	1:1000	212018
CAD Path/File	Sheet	of Sheets Rev.
212018 - Stage 9 Rural Residential Areas	1	2 1

J:\20012\212018 PN Industrial & Residential_Subdivision Valley Views_KBJ05 Surveying\Drawings\Stage 9\212018 - Stage 9 Rural Residential Areas.dwg 1/16/2024 10:59 a.m.

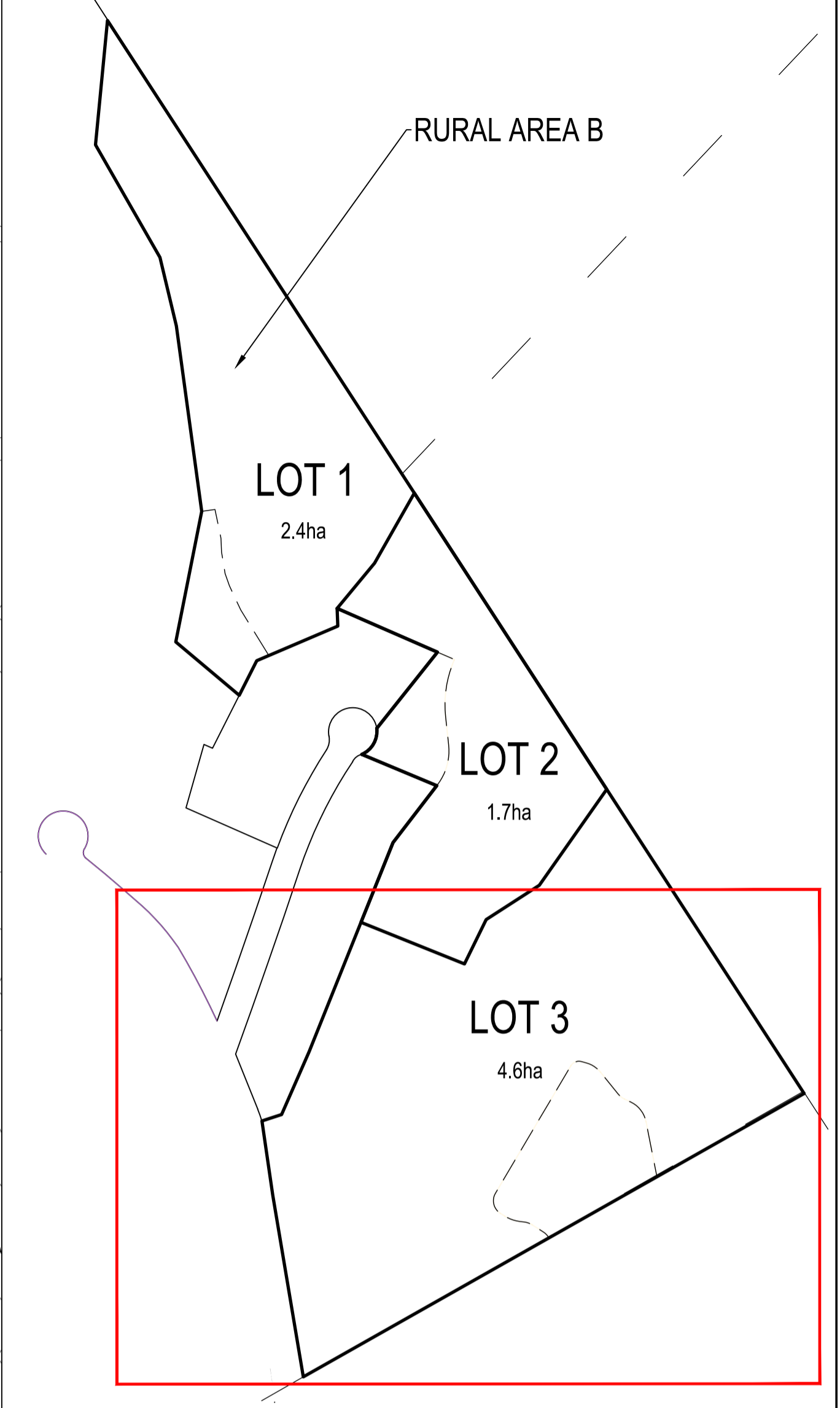
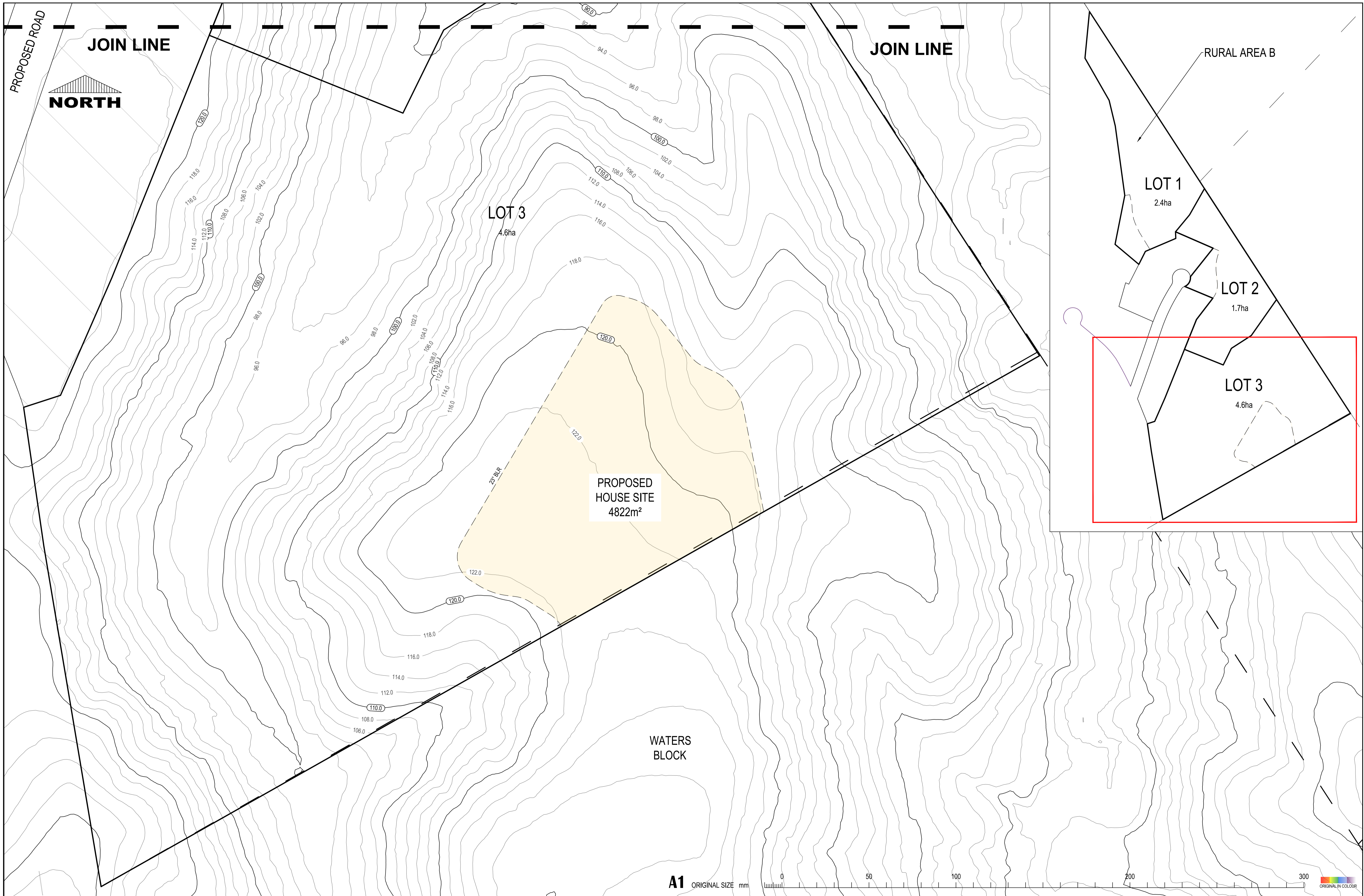

1	ISSUED FOR APPROVAL	16/01/24
Rev	Details	Drawn Date

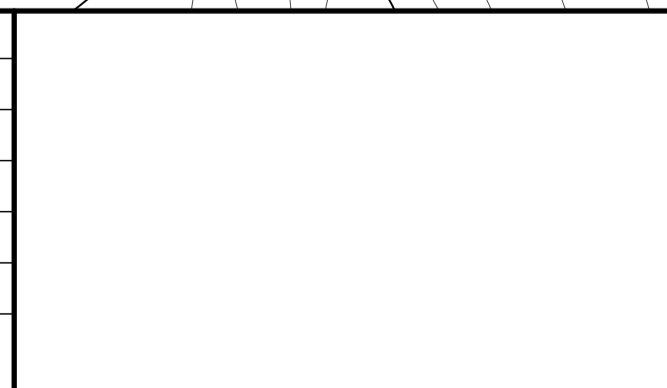

The Contractor shall check all dimensions on site.

71 Pitt Street, PO Box 600 Palmerston North
06 356 7000 info@resonant.co.nz
www.resonant.co.nz

Resonant Consulting Ltd copyright:
Under no circumstances shall this drawing be reproduced, without prior permission given in writing. The adequacy of the design as indicated on the drawings shall be read in conjunction with and subject to the relative specifications and design assumptions in the calculations and reports for this project.

PROPOSED DEVELOPMENT
PLAN CHANGE G
TURITEA ROAD, PALMERSTON NORTH

RURAL AREA B SOUTH EXISTING CONTOURS
PNIRD

Surveyed	Initials	Date
Designed	KBJ	01/24
Drawn	JWW	01/24
Checked	KBJ	01/24
Approved		

DO NOT SCALE, If in doubt ask for dimensions		
Scales A1	Scales A3	Job No.
1:500	1:1000	212018
CAD Path/File	Sheet	of Sheets
212018 - Stage 9 Rural Residential Areas	2	2
		Rev.
		1